



SUMMARY :

Total Area (Conditioned):	1,771 s.f.
Bedrooms:	3
Bathrooms:	2 1/2
Width (Overall):	24' - 2 1/2" (Including Siding/Trim)
Width (Framing):	24' - 0"
Depth (Overall):	56' - 2" (Including Front Porch)
Depth (Framing):	48' - 0" (Excluding Front Porch)

FEATURES :

- o 10'-0" Ceilings on Main Level, 9'-0" Ceilings on Upper Level
- o Open Main Floor Plan
- o Light Filled Narrow Plan
- o Compact and Efficient
- o Stackable Laundry Closet Accessible to Master Bedroom
- o Main Level Master Bedroom w/ Large Master Closet
- o Extra Storage Space in Attic

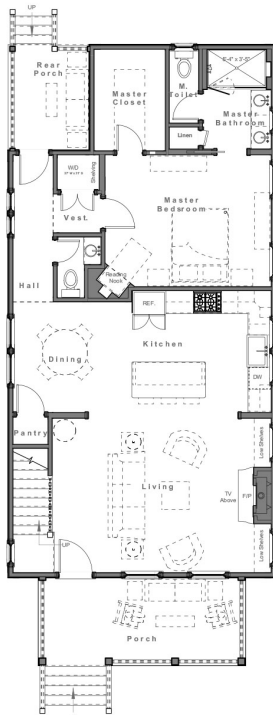

Main Level
1,082 s.f.

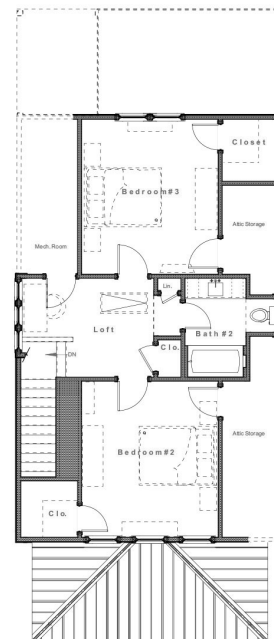

Upper Level
689 s.f.

Design modifications and/or alternate elevations may be required if building within the South Main Neighborhood. All dimensions are approximate. The final set of construction documents may vary or include minor modifications.

CRAFT DESIGN STUDIO

14312 HOLLY SPRINGS DRIVE, HUNTERVILLE, NC 28078
704.408.5501 TEL • WWW.CRAFTDESIGN-STUDIO.COM

CDS - 1771